Piano Pieces for Children - 1934 AMSCO Music Publishing Company, New York
www.rowy.net
2011

Home Sweet Home

Grade II
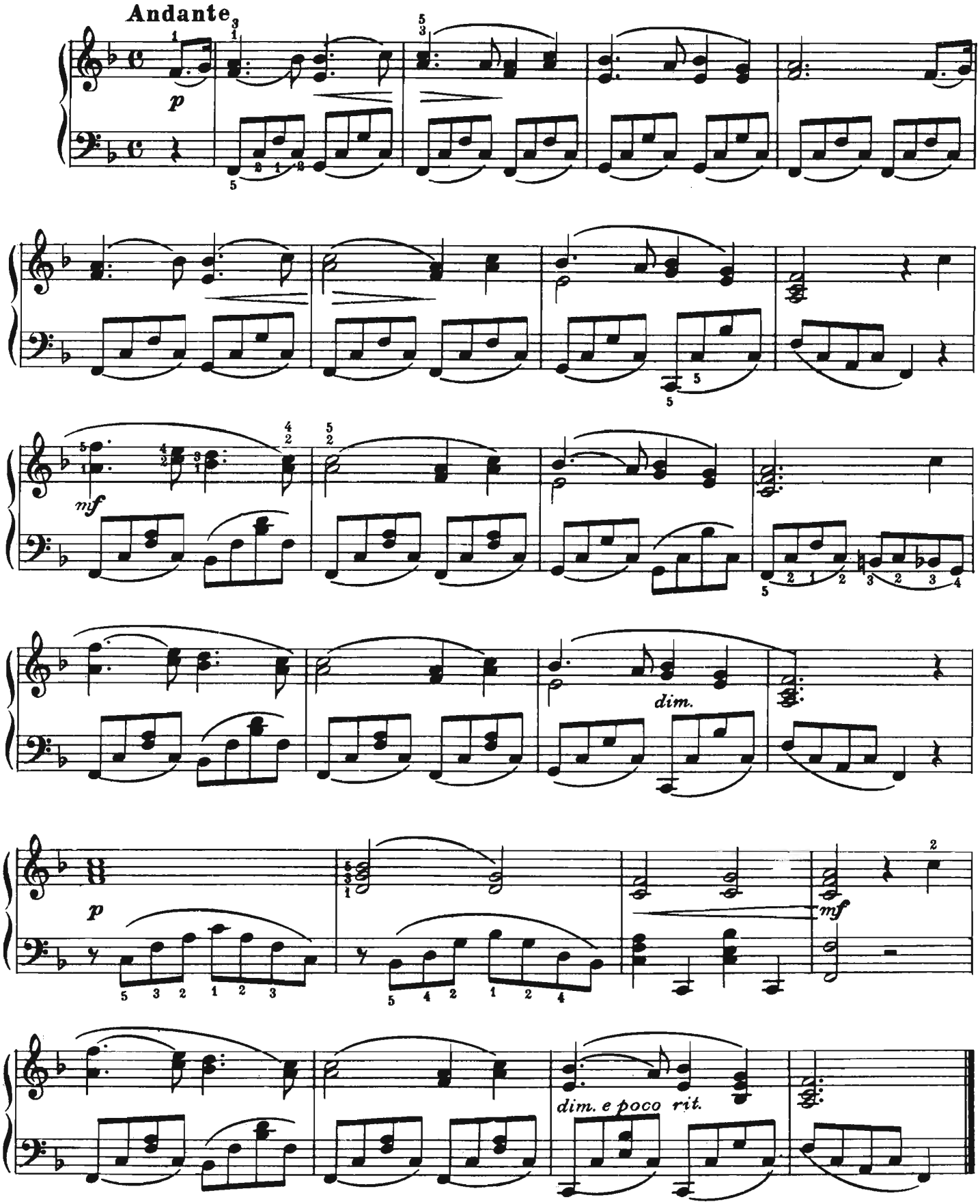
H. R. BISHOP
(1786-1855)