Adolf Jensen, Lieder und Tänze, Piano, Heinrich Germer - 1910 Bosworth & Co, Leipzig
www.rowy.net
2008

Erster Walzer.

First Waltz.
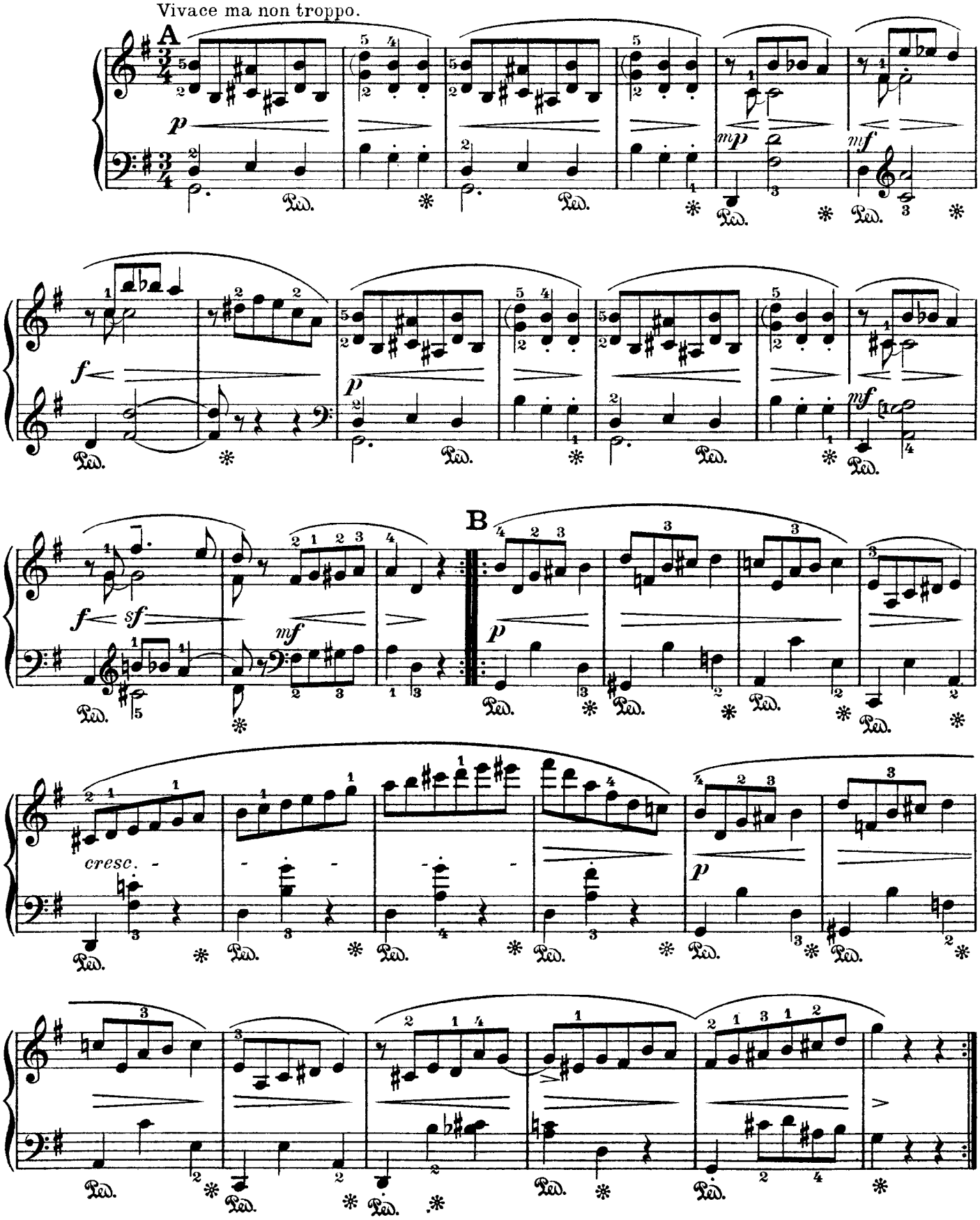
Nicht zu schnell.
Vivace ma non troppo.